

Soils Map

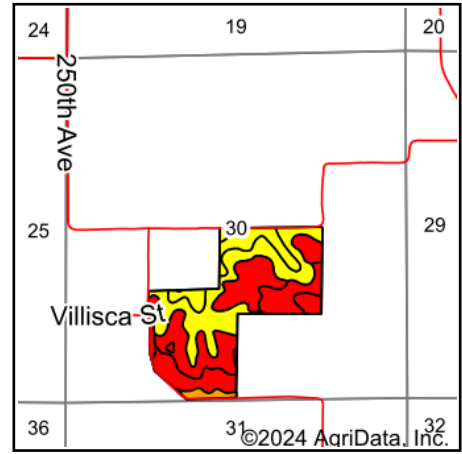

State: **Iowa**
 County: **Marion**
 Location: **30-74N-21W**
 Township: **Dallas**
 Acres: **93.51**
 Date: **3/2/2024**

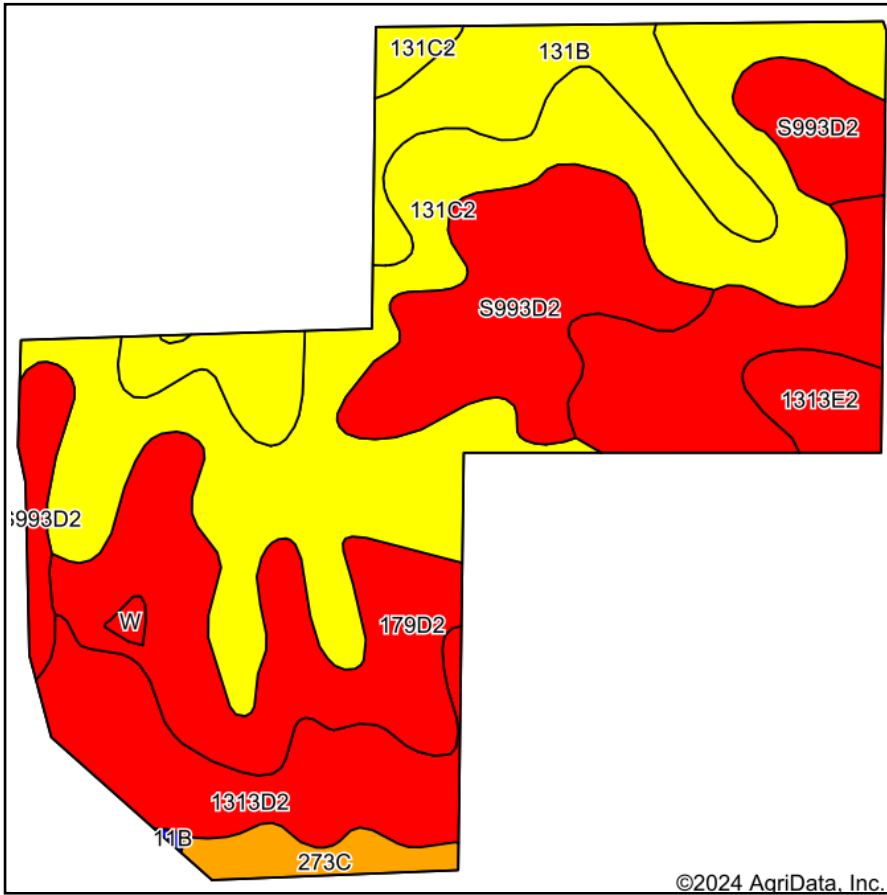

Maps Provided By:

 CUSTOMIZED ONLINE MAPPING
 © AgriData, Inc. 2023 www.AgriDataInc.com



Soils data provided by USDA and NRCS.

Area Symbol: IA125, Soil Area Version: 33

Code	Soil Description	Acres	Percent of field	CSR2 Legend	Non-Irr Class *c	CSR2**	CSR	*n NCCPI Overall	*n NCCPI Corn	*n NCCPI Small Grains	*n NCCPI Soybeans	
131C2	Pershing silt loam, 5 to 9 percent slopes, moderately eroded	29.96	32.0%		IIIe	62	49	68	68	63	51	
179D2	Gara loam, 9 to 14 percent slopes, moderately eroded	21.96	23.5%		IVe	38	43	66	66	54	48	
S993D2	Gara-Armstrong complex, 9 to 14 percent slopes, moderately eroded	16.89	18.1%		IVe	32		65	65	53	45	
131B	Pershing silt loam, 2 to 5 percent slopes	10.07	10.8%		IIIe	70	72	74	74	70	59	
1313D2	Munterville silt loam, 9 to 14 percent slopes, moderately eroded	9.57	10.2%		VIe	34	10	59	59	47	42	
1313E2	Munterville silt loam, 14 to 18 percent slopes, moderately eroded	2.52	2.7%		VIe	22	5	56	56	44	39	
273C	Olmitz loam, heavy till, 5 to 9 percent slopes	2.20	2.4%		IIIe	77	57	85	85	71	71	
W	Water	0.27	0.3%			0	0					
11B	Colo-Ely silty clay loams, 2 to 5 percent slopes	0.07	0.1%		IIe	81	65	85	84	49	79	
Weighted Average						*-	48.1	*-	*n 66.6	*n 66.6	*n 57.7	*n 49.2

**IA has updated the CSR values for each county to CSR2.

*- CSR weighted average cannot be calculated on the current soils data, use prior data version for csr values.

*n: The aggregation method is "Weighted Average using all components"

*c: Using Capabilities Class Dominant Condition Aggregation Method

*- Non Irr Class weighted average cannot be calculated on the current soils data due to missing data.

Soils data provided by USDA and NRCS.